



**Jett Plasma Lift Medical**



# Jett Plasma Lift Medical

str. xx/xx

CE MEDICAL 1023

D/C plasma device

Portable

230V

1.8W

contactless





# Technical design

str. xx/xx

contactless 1mm tip  
0,5cm distance  
0,1mm spot  
0,6 - 1,8 W

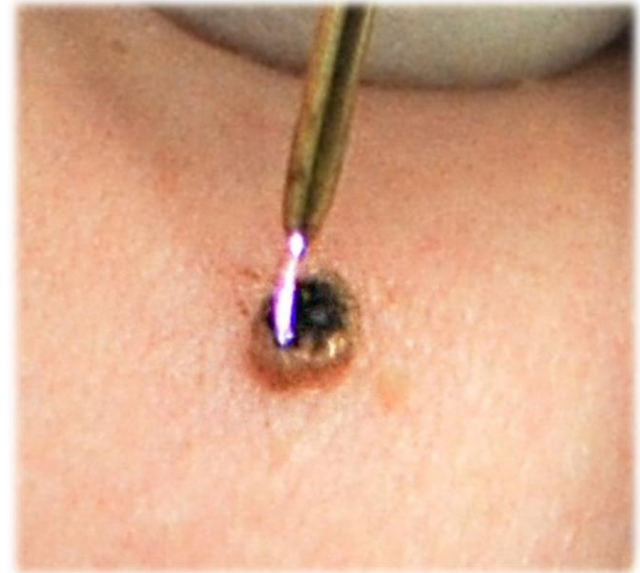



# Indications

---

str. xx/xx

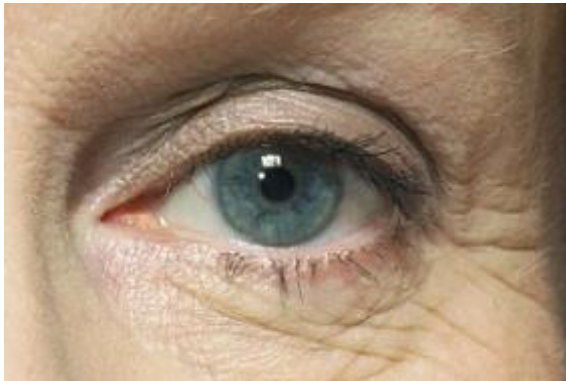



# Blepharoplasty principle

---

str. xx/xx

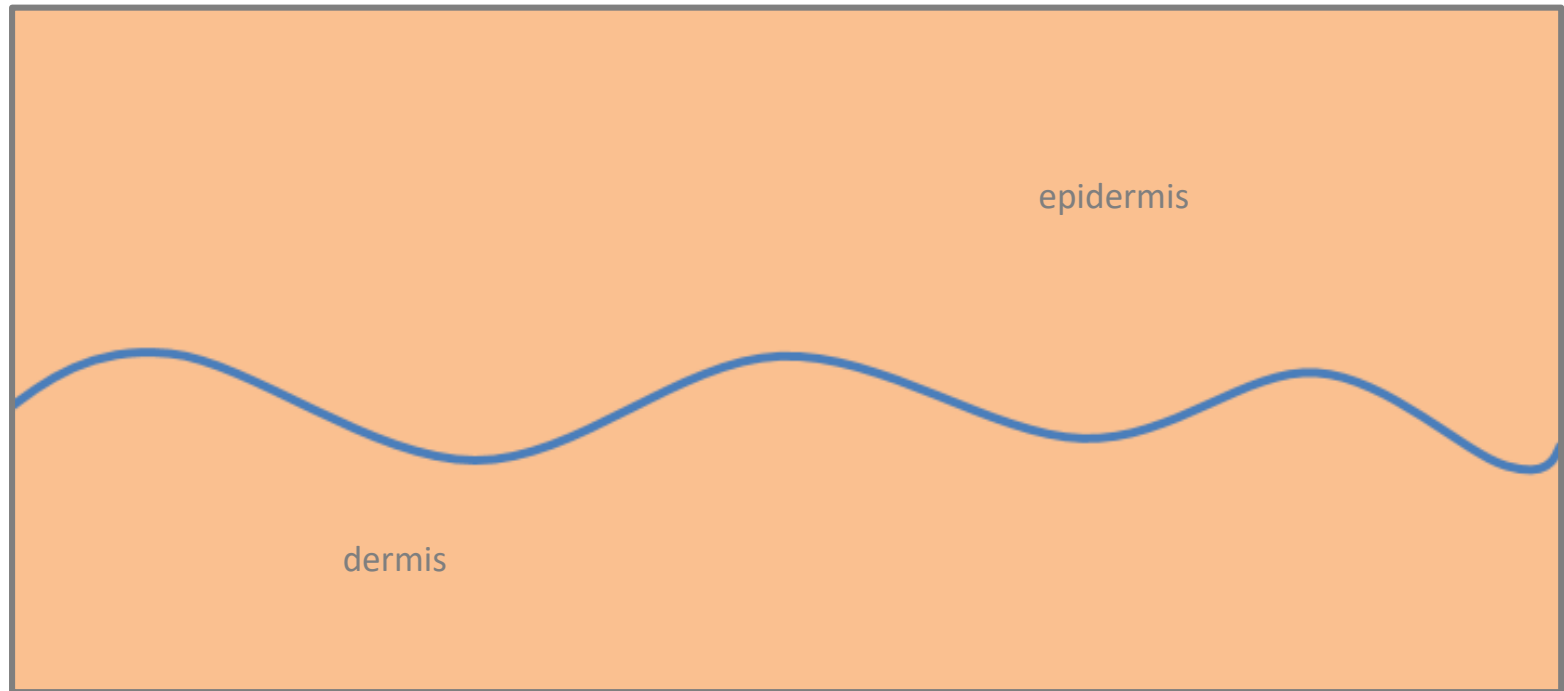



# Blepharoplasty principle

---

str. xx/xx

## Resurfation

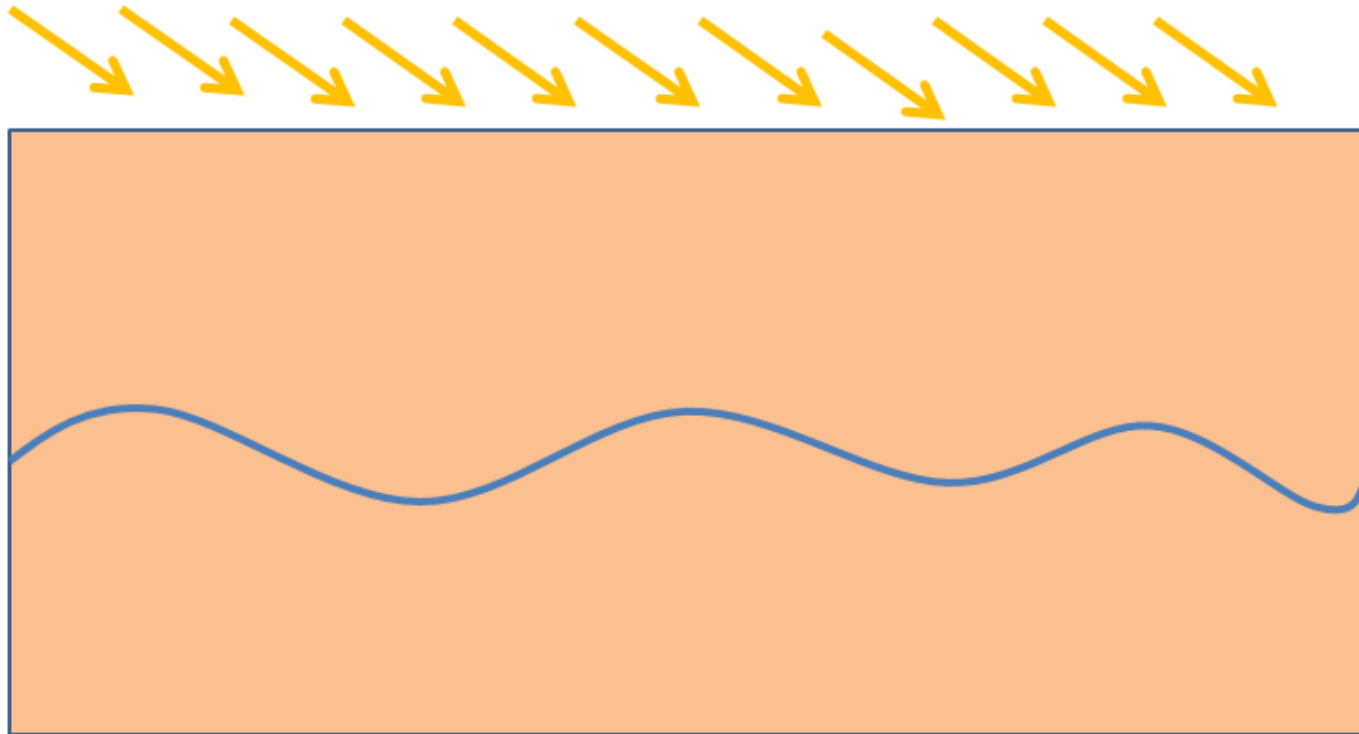



# Blepharoplasty principle

---

str. xx/xx

## Dotting

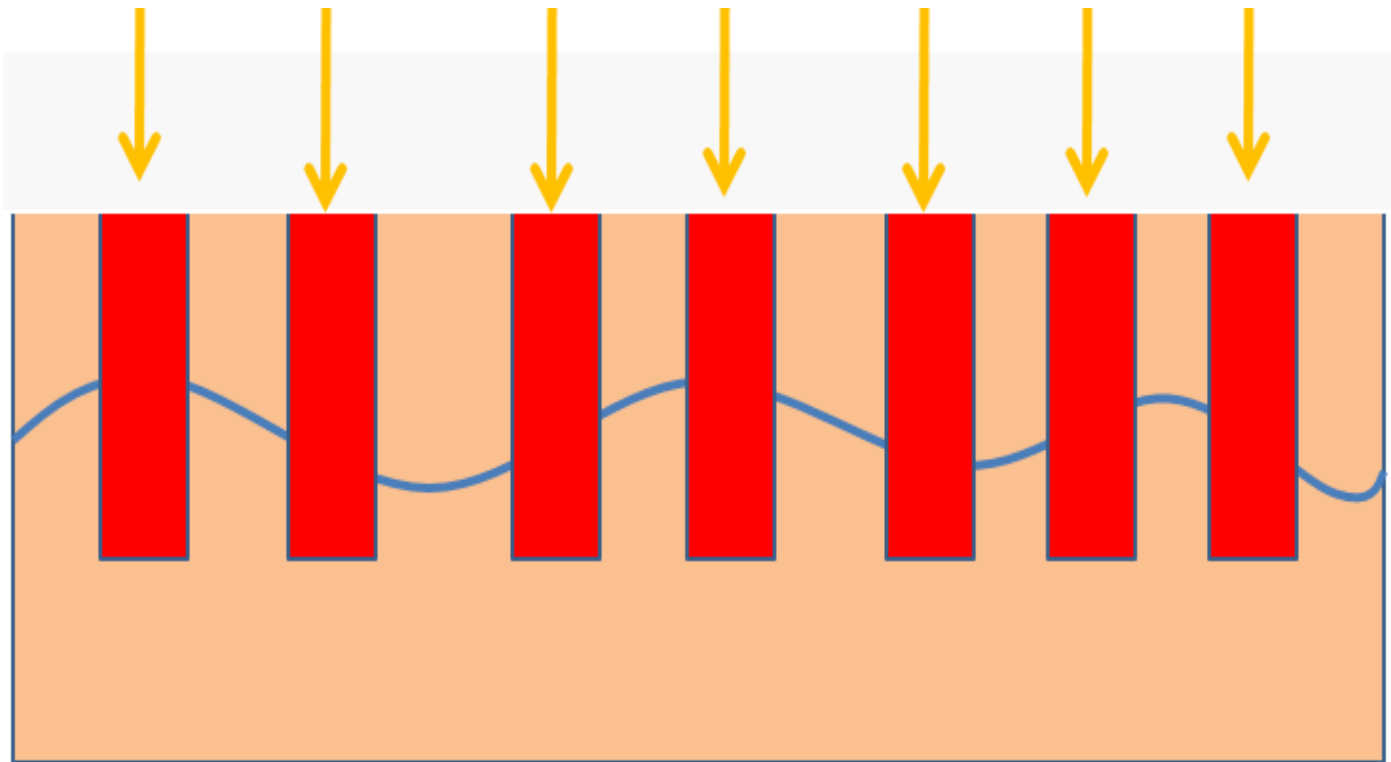



# Blepharoplasty principle

str. xx/xx

## Healing

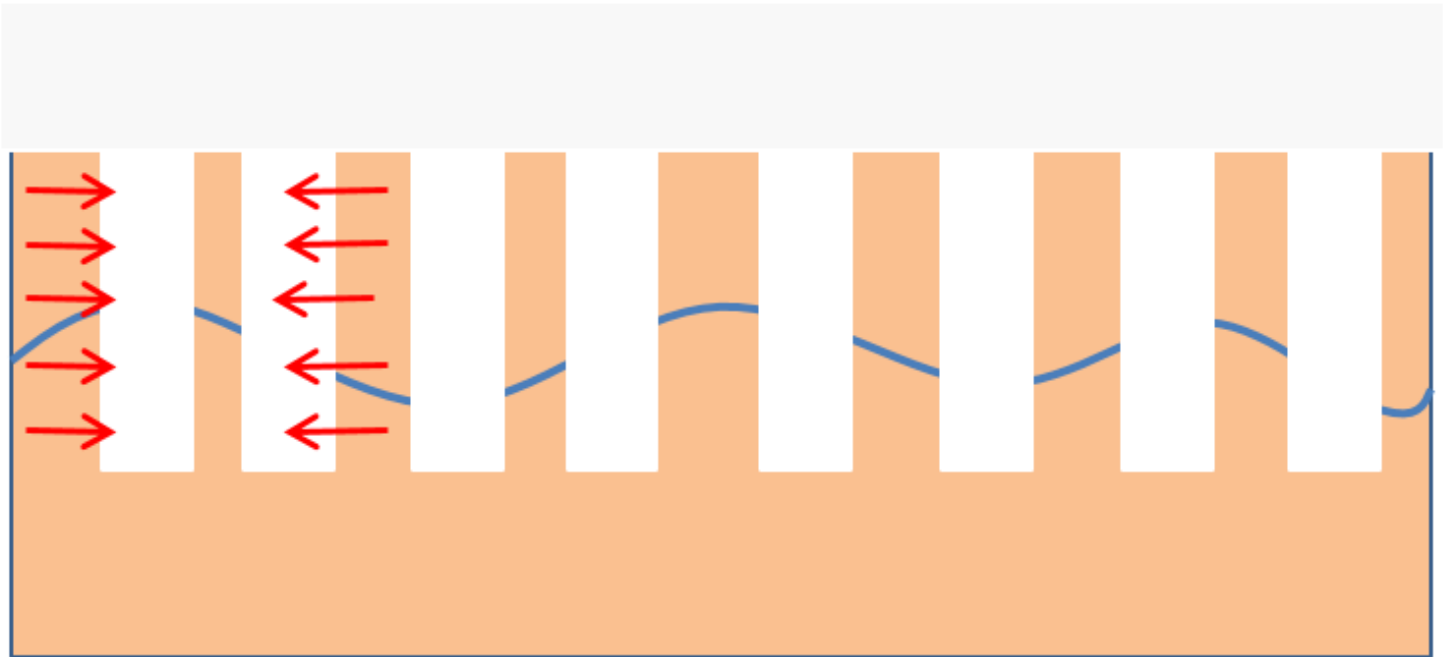





# Pictures before and after treatment str. xx/xx

---

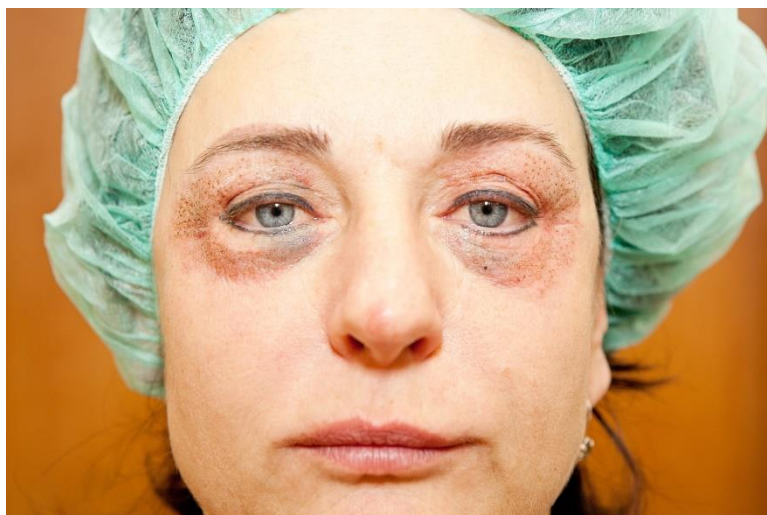



## Pictures 4 days after

---

str. xx/xx







# Pictures 10 days after

---

str. xx/xx

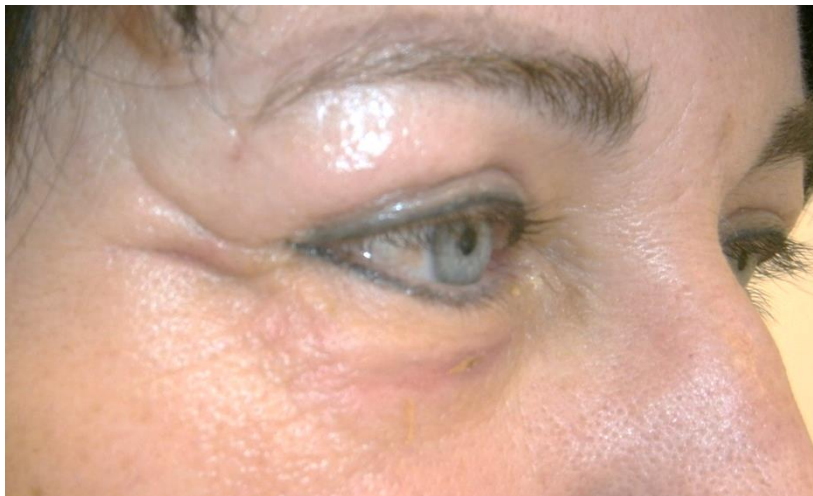
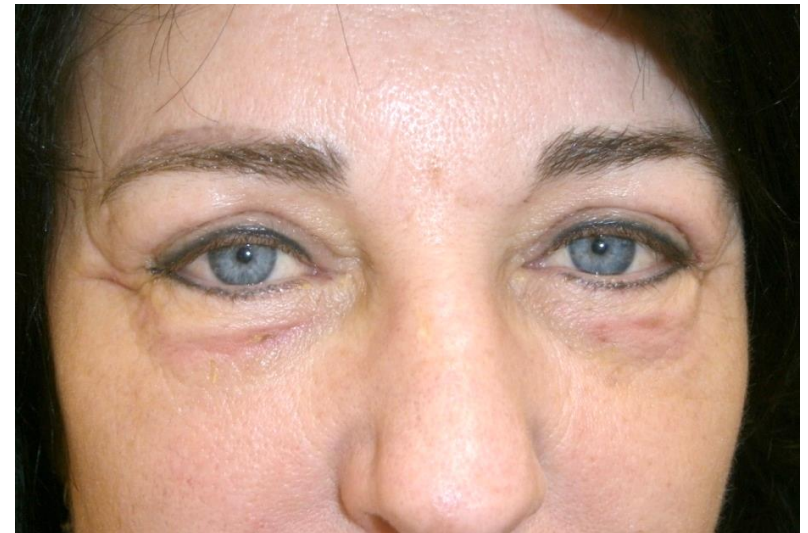



## Pictures 3 months after

---

str. xx/xx







# Before / after

---

str. xx/xx





# After-blepharoplasty

---

str. xx/xx





COMPEX, spol. s r. o.

A/ Palackého tr. 105, 612 00 Brno

T/ +420 606 071 596

E/ [export@jett.eu](mailto:export@jett.eu)

[WWW.JETT.EU](http://WWW.JETT.EU)